

34194 153 PARKER AVENUE, MAPLEWOOD

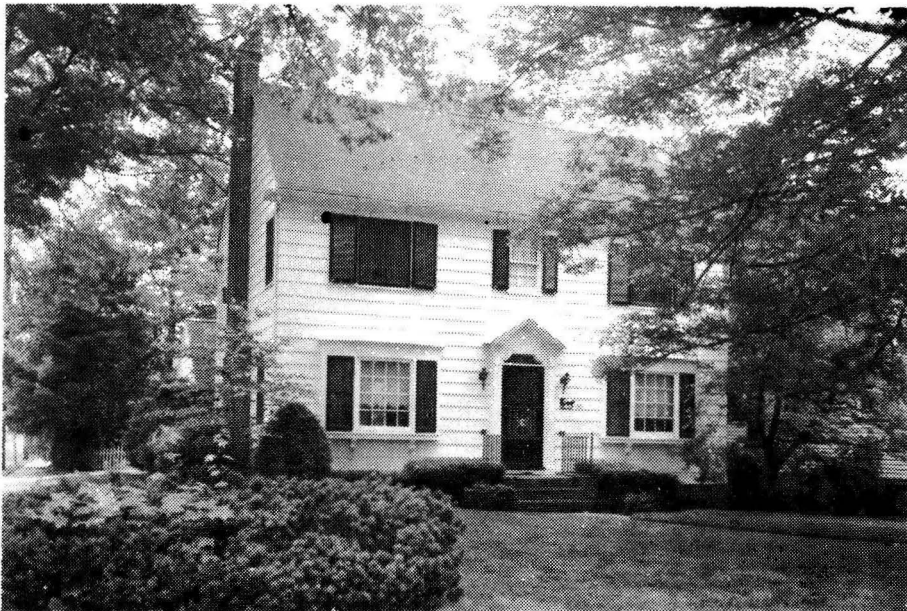

Board of Realtors of the Oranges and Maplewood

Photo by George B. Biggs, Inc.



34194 153 Parker Ave., Mplwd. \$87,500 1F

Corner of Hudson

Mtge. - None

Lot: 50x145 Lot 237 Plt 21(36-2)

Col,fr,wood rf,part ss/scrs,210 VS,100 amps.

1st-4-ch,lr w/fp,dr,kit,lav,den/fam.rm.

2nd-3-3 brs,bath w/stall & tub.

Attic-close strs,cedar closet in attic.

Bsmt-rec.rm,laund,out.ent,stge.area.

ST:Oil

2-car att.garage,paved drive

L-24.7 B-41.7 '81 Rate \$3.46 Taxes \$2297.44 Poss:

Immed. Key w/D&H,Weichert, & L.R. Center hall

colonial conveniently located to school & transp.

All large rooms,lovely fp in lr. Charming brkfst.

area. Den overlooks treed grounds. Rec.rm. in bsmt.

Incl: all w/w carpet;all window treatments. Excl:

all wall & lighting fixtures;refrig. & washer.

Also listed on West Essex Bd. Clinton GS,Mplwd.

Jr.,Columbia HS,Our Lady of Sorrows Paro. Bus 107.

Subject to errors & omissions.

NOT FOR RENT.

LR:GL 994-4323 6009002/12009002 (CB 3 - \$85)

Owner: Dorothy Goldberg,Prem.,c/o L.R.

ALL NEG. THRU L.R.,ALICE WEISS,736-2163.

Conv. 153 Parker Ave.,Mplwd. 7-1-2-lav.3 brs.\$87,500.

#8333--7/1/82 Key w/D&H, also w/Sands. ALL OFFERS

#8361--9/9/82 Price reduced to \$84,500

#8368--9/27/82 Under contract.

#8391--11/18/82 Sale comp. Selling price \$81,900 Conv.

153 PARKER AVE.

MAPLEWOOD

R. E. D. JUNE 1948

153 Parker Ave., Mplwd.

Sold to Martin Goldberg, prem. for \$25,500